

MICROFILMED

FILED
GREENVILLE CO., S.C.

OCT 29 3 36 PM '85

DONNIE S. TANKERSLEY
R.M.C.

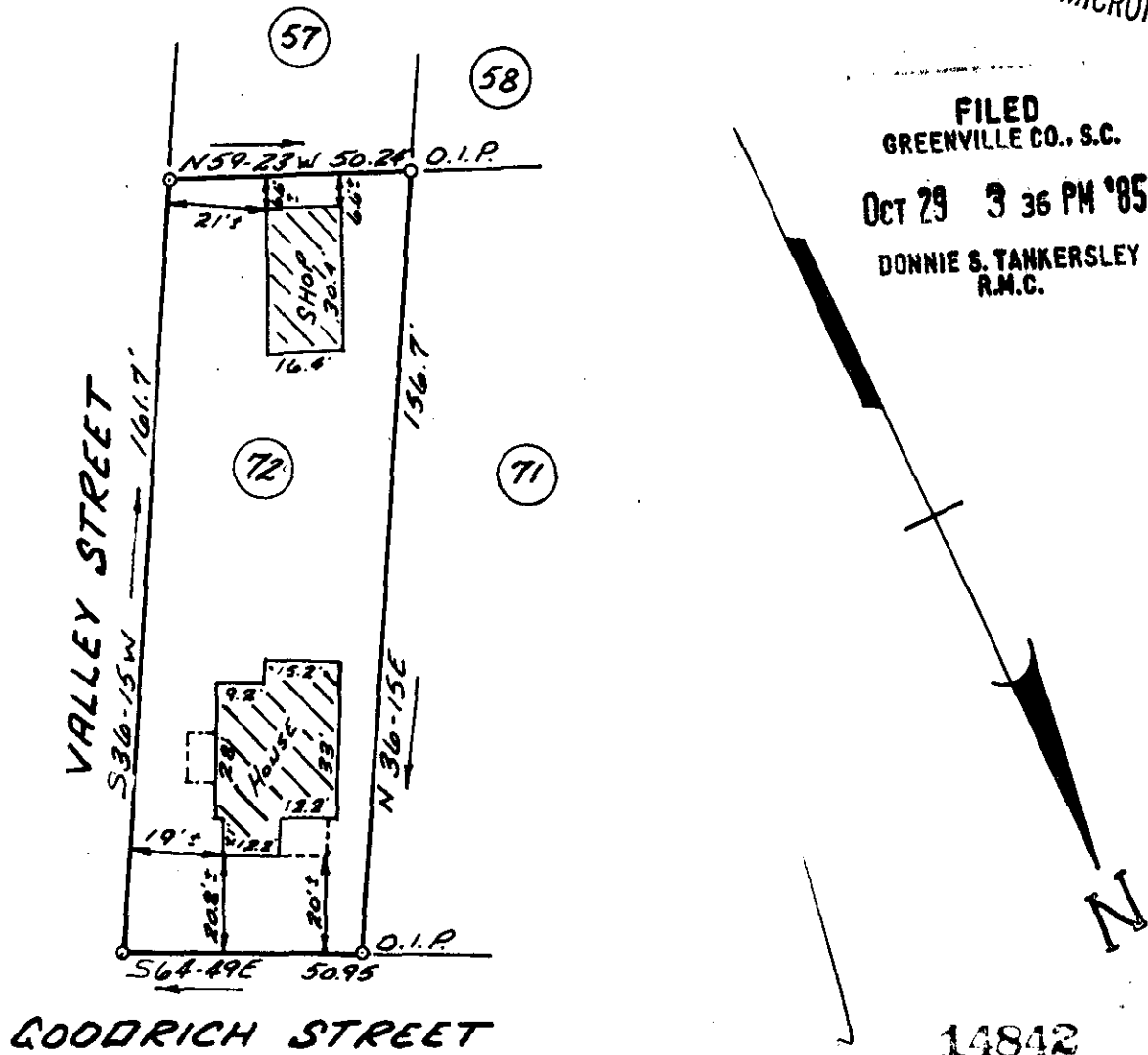

GOODRICH STREET

14842

PROPERTY OF 12-C-58

DONALD W. KELLEY &
SHIRLEY B. KELLEY

OCT 29 1985

GREENVILLE COUNTY
OCTOBER 18, 1985

GREENVILLE, SOUTH CAROLINA
SCALE: 1" = 40'

This is to certify that on October 18, 1985, I surveyed the property shown on this plat known as Lot No. 72 of Property of Pride and Patton Land Co. as recorded in the RMC Office for Greenville County in Plat Book E at Page 249, and that the property lines, walls and buildings are as shown hereon, and that the building located on said lot does not project nor encroach on adjacent streets or property, and that no adjacent walls or buildings project nor encroach on said lot, and that no utility lines cross this lot except as may be shown or for service thereto.

NOTE: This property is not located within a flood hazard area.

Surveyed by: Richard D. Wooten, Jr.
Greenville, South Carolina

Richard D. Wooten, Jr.
S.C. R. L. S. No. 4678

RECORDABLE PLAT

300
3
1A01